

OFFICE COPY

Planning Permit No. A/762/382/05  
**APPROVED**  
 SUBJECT TO THE CONDITIONS IN THIS OFFICE LETTER.  
 No. A/927/05  
 FOR MEMBER SECRETARY  
 CHENNAI METROPOLITAN  
 DEVELOPMENT AUTHORITY  
 CHENNAI - 600 008.



51x40

RPT

8.807  
12/2/05

PLAN SHOWING THE PROPOSED CONSTRUCTION OF A RESIDENTIAL BUILDING AT OLD DOOR NO 73A, NEW NO:70 CHENNAI PATTAI ROAD, VILLIVAKKAM, CENNAI-49. T.S. NO:77/13, 82/2 & 85/6 OF BLOCK NO:2, MALLIGACHERY VILLAGE, PURASAWALKAM-PERAMBUR TALUK, CHENNAI DISTRICT.

51x40  
 SCALE 1"=8'0" (1:100)

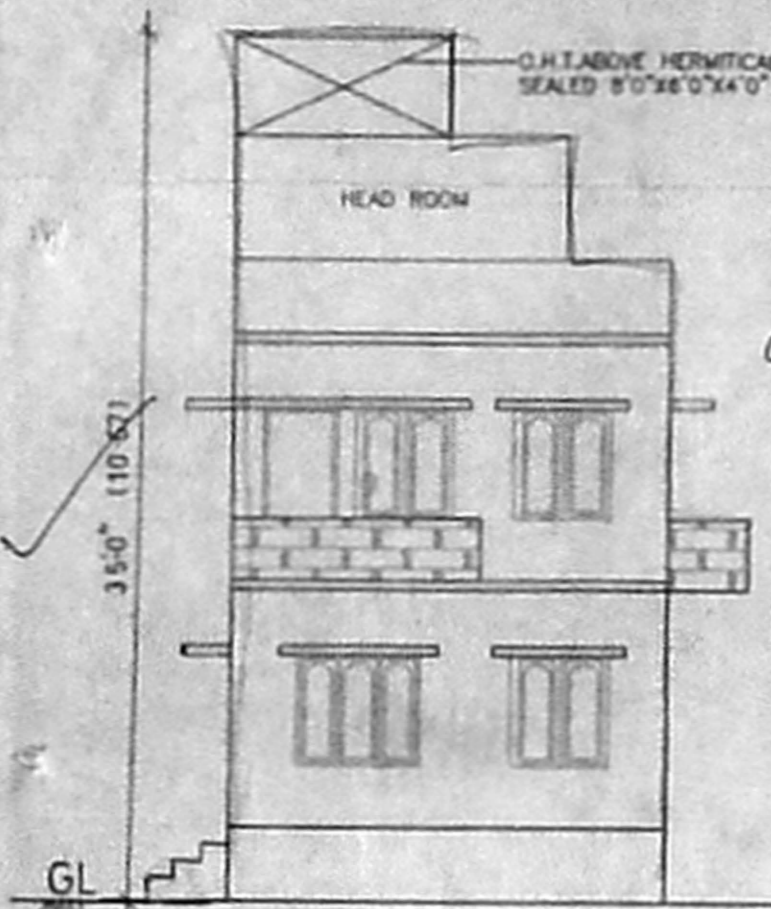

FRONT ELEVATION

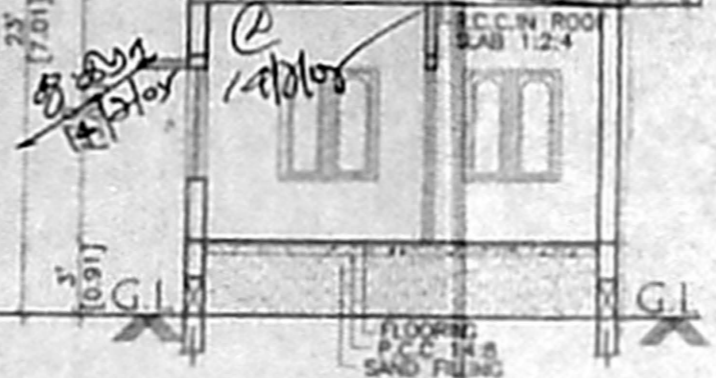

SECTION ON "A B"

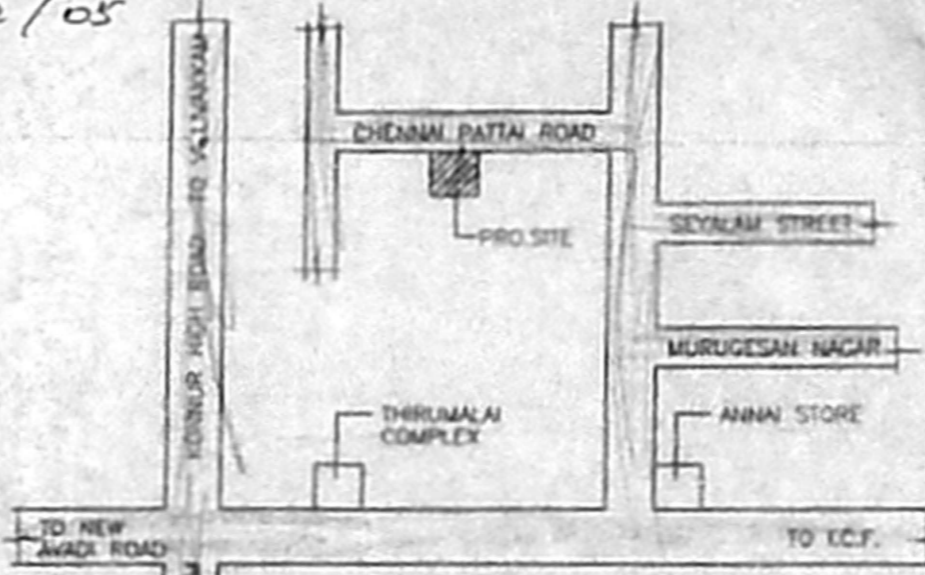

KEY PLAN (N.T.S.)

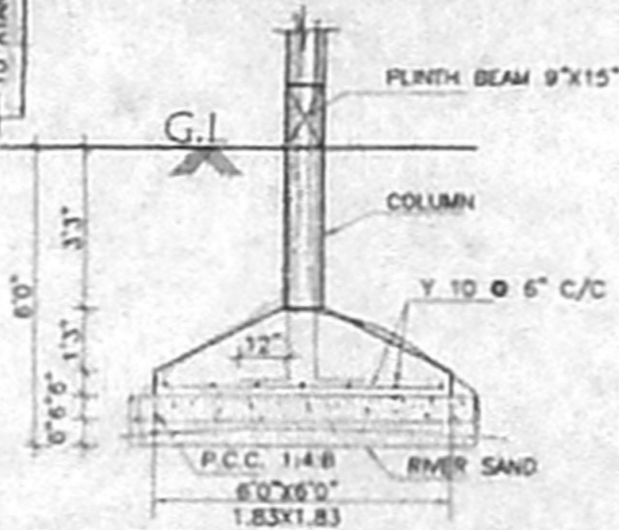

TYPICAL FOOTING DETAIL

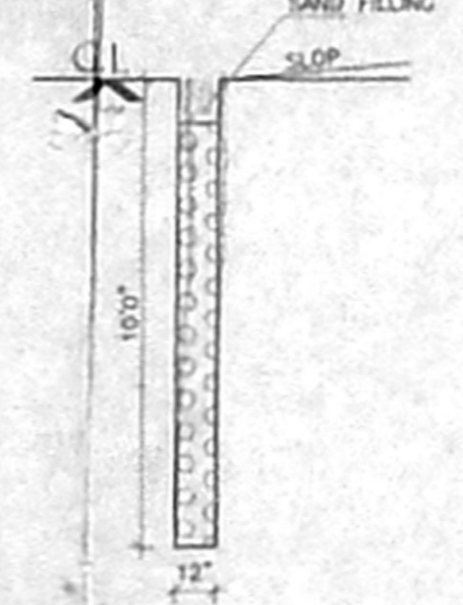

RAIN WATER STORAGE



27'10.5" (8.50)

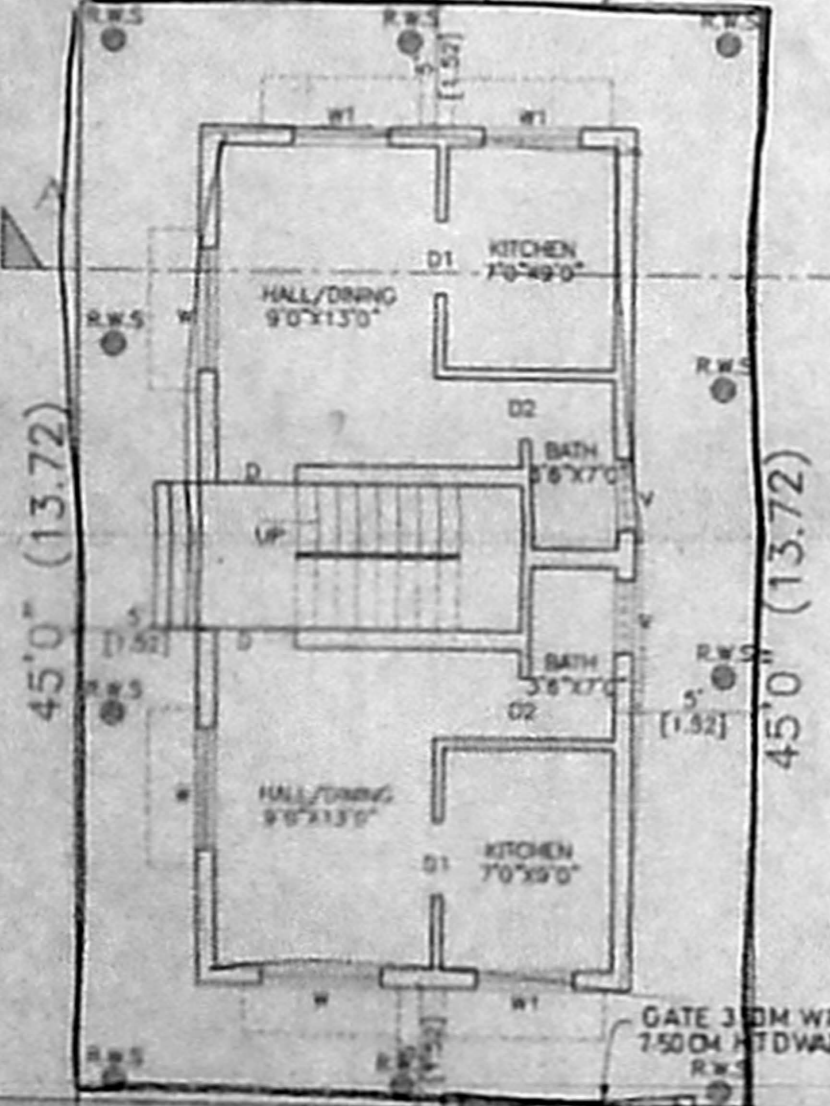

SITE/ GROUND FLOOR PLAN

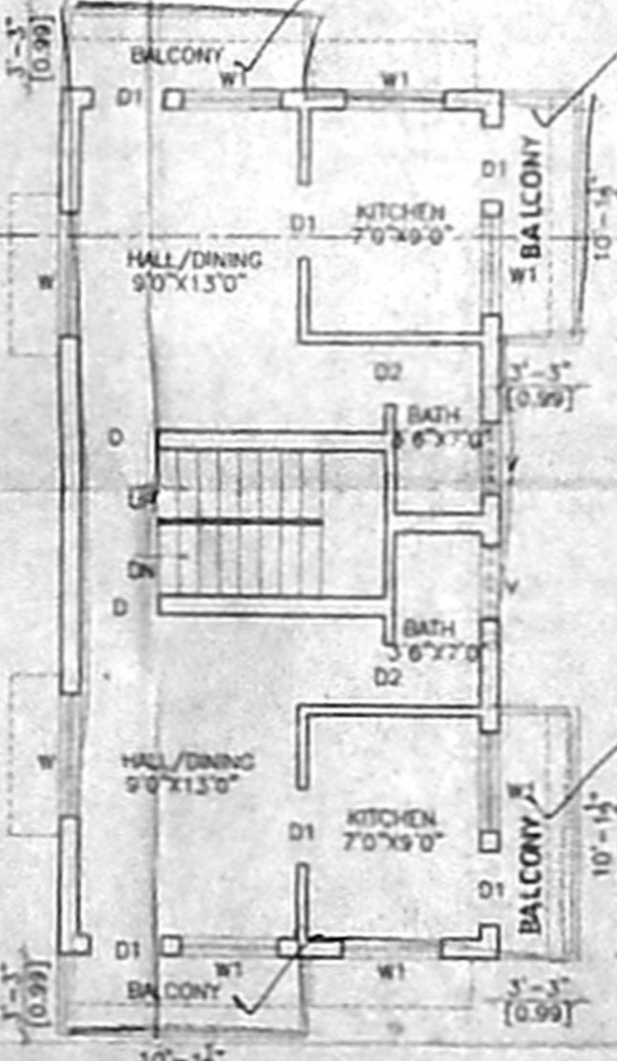
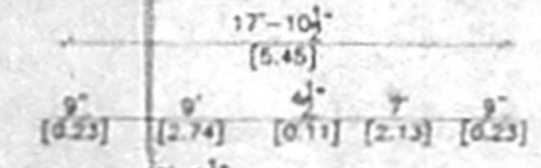

FIRST FLOOR PLAN

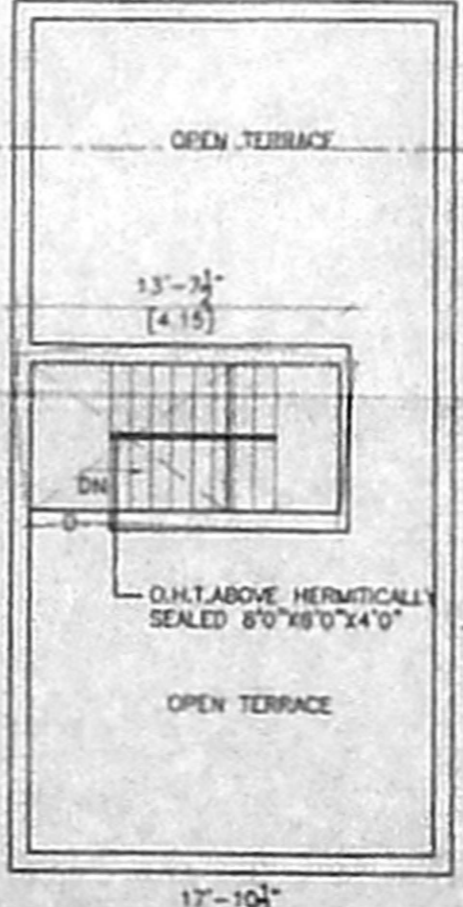

TERRACE PLAN

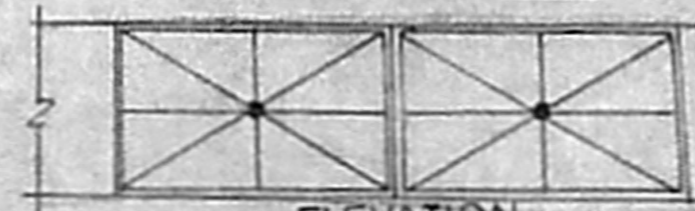

ELEVATION



PLAN OF COMPOUND WALL



DWARF WALL DETAIL NOT TO SCALE

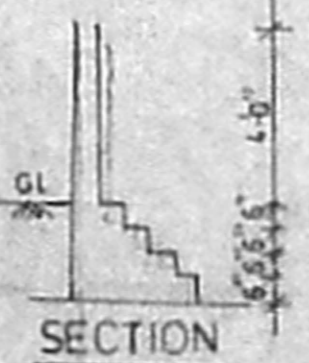

SECTION

JOINERIES:-

D	DOOR	3'3" X 7'0"
D1	DOOR	3'0" X 7'0"
D2	GRIL DOOR	2'6" X 7'0"
W	WINDOW	5'0" X 4'6"
W1	WINDOW	4'6" X 4'6"
V	VENTILATOR	2'0" X 2'0"

AREA STATMENT:-

	S.F.T	SQ.M
PLOT EXTENT	1254.05	116.50
GROUND FLOOR	625.63	58.12
FIRST FLOOR	757.26	70.45
TOTAL FLOOR	1382.89	128.57
PLOT COVERAGE	60.28%	
F.S.I	1.10	

COLOUR INDEX:-

PROPOSED	⊙
ROAD/STREET	⊙
BOUNDARY	⊙

xv. Navis Davelan

OWNER

**M. VINAYAGAM**  
 LICENSED SURVEYOR REG NO. 12  
 CORPORATION OF CHENNAI  
 NO. 56, WEST JONES ROAD,  
 CHENNAI - 15  
 CELL NO: 98410-49878

LICENSED SURVEYOR